

# Data Sheet

# LinkView Software

The **LeadSolar LinkView™** monitoring software is included with the Link Gateway™ and offers a user friendly platform to support both developers and system owners. The software is capable of monitoring at the system, inverter or panel level, allowing users to easily see energy production and system status for either a single install or a fleet of systems. LinkView software simplifies operations and maintenance for all stake holders.

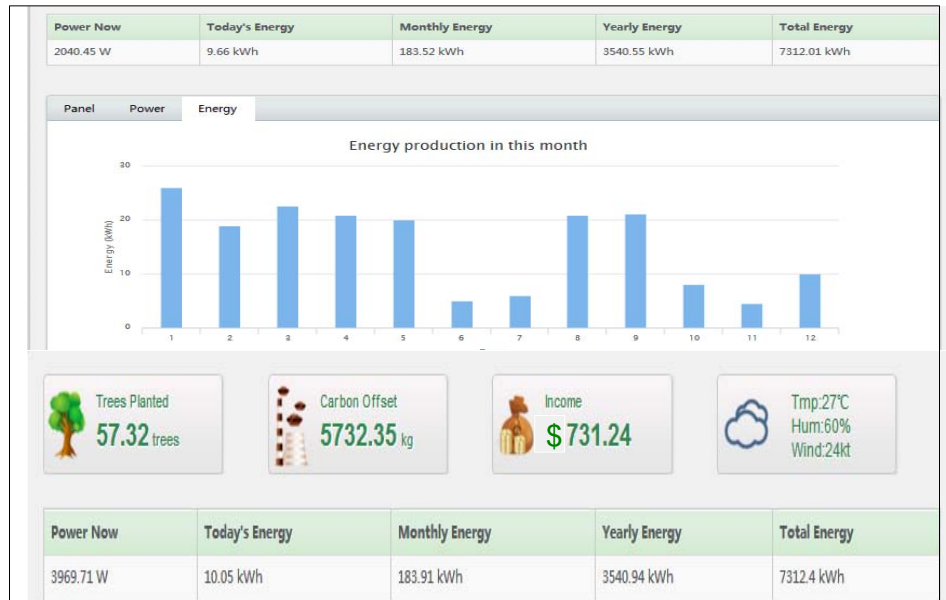

## Benefits

### Ease of Use

- User friendly summary page
- Local, web or Android/iPhone app based viewing
- One time registration, no cost for life of system

### Versatility

- Dual views for developer or system owner
- Panel, inverter or system level monitoring
- Features production, offset and estimated savings

## OVERVIEW

Hardware	LeadSolar Link Gateway™
Client Mode	Forwards data to LeadSolar web monitoring servers
AP mode (default)	Stores data locally, status via built-in webpages
Local viewing - WiFi device name	LSBOXAP-XXXX
Local viewing - Ethernet device name	LSBOX-XXXX
Duration of internal data storage	10 years
Website viewing	<a href="http://www.lead solar.net">www.lead solar.net</a>
App viewing software	"LeadSolar" from Google Play or iTunes App Store

FEATURE	DEVELOPER VIEW	SYSTEM OWNER VIEW
Web access	YES	YES
System, microinverter and panel status	YES	YES
Phone app access	NO	YES
Fleet monitoring	YES	NO
System modification/addition	YES	NO
Device mapping	YES	NO
Geographical site mapping	YES	NO

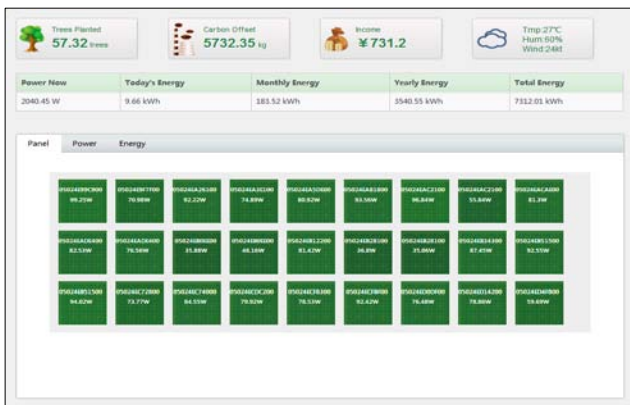

Panel view

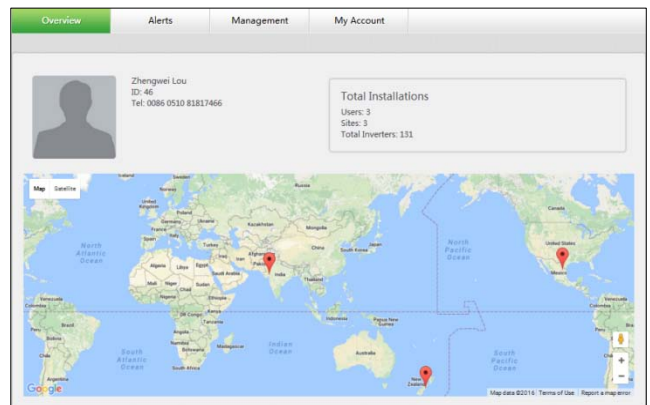

Site mapping view